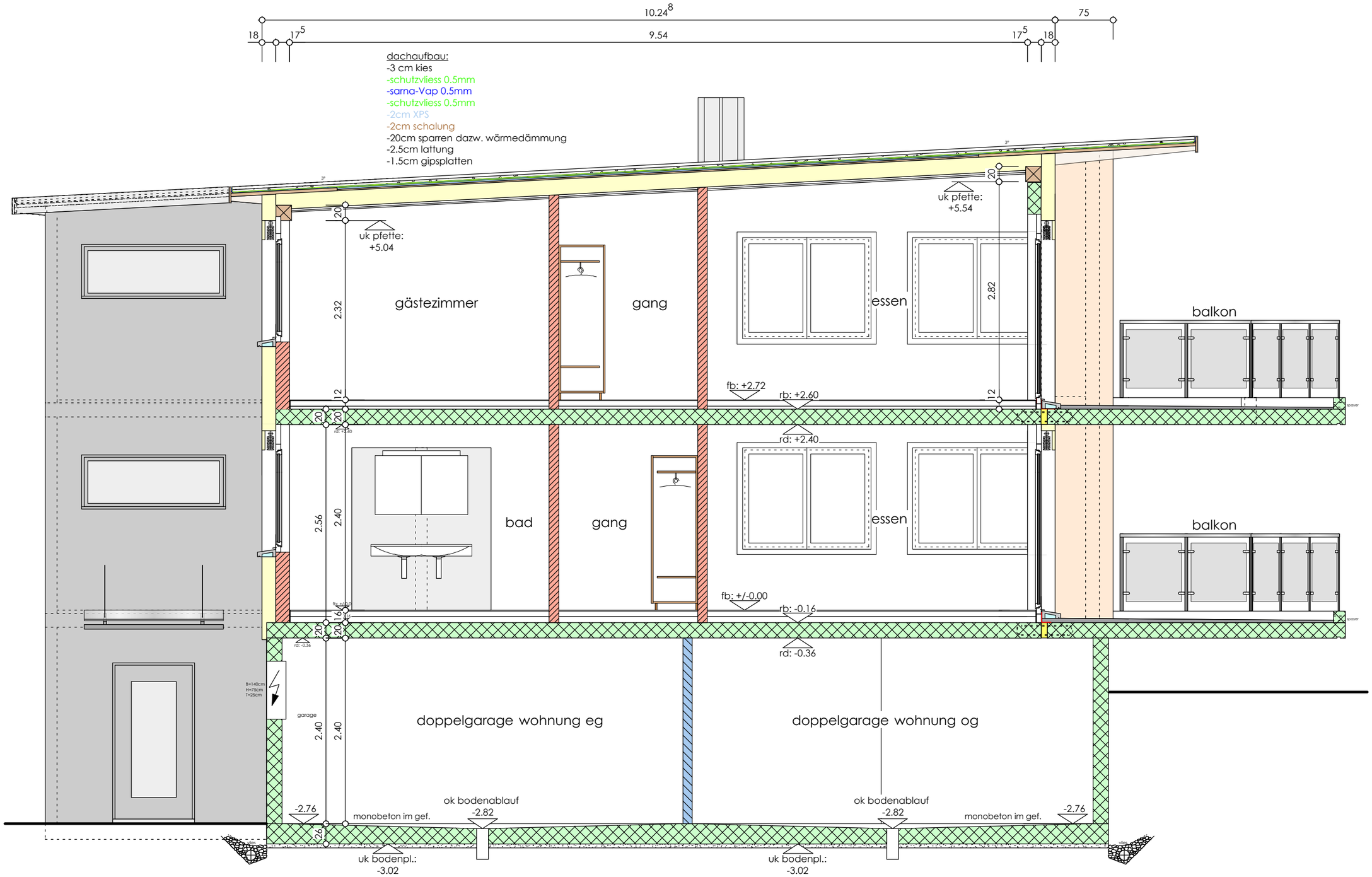

Querschnitt 1:50

Neubau EFH Parz. **C**, Langäckerstrasse,
8500 Frauenfeld

13.08.2008 / ds